

DUNHAM & RASMUSSEN
SURVEYING & ENGINEERING
DELAVER, WISCONSIN

Scale - 1" = 10'
X = Cross in Concrete
o = Iron Pipe

N

W I S C O N S I N

S T R E E T

N O R T H

LOT 4

LOT 5

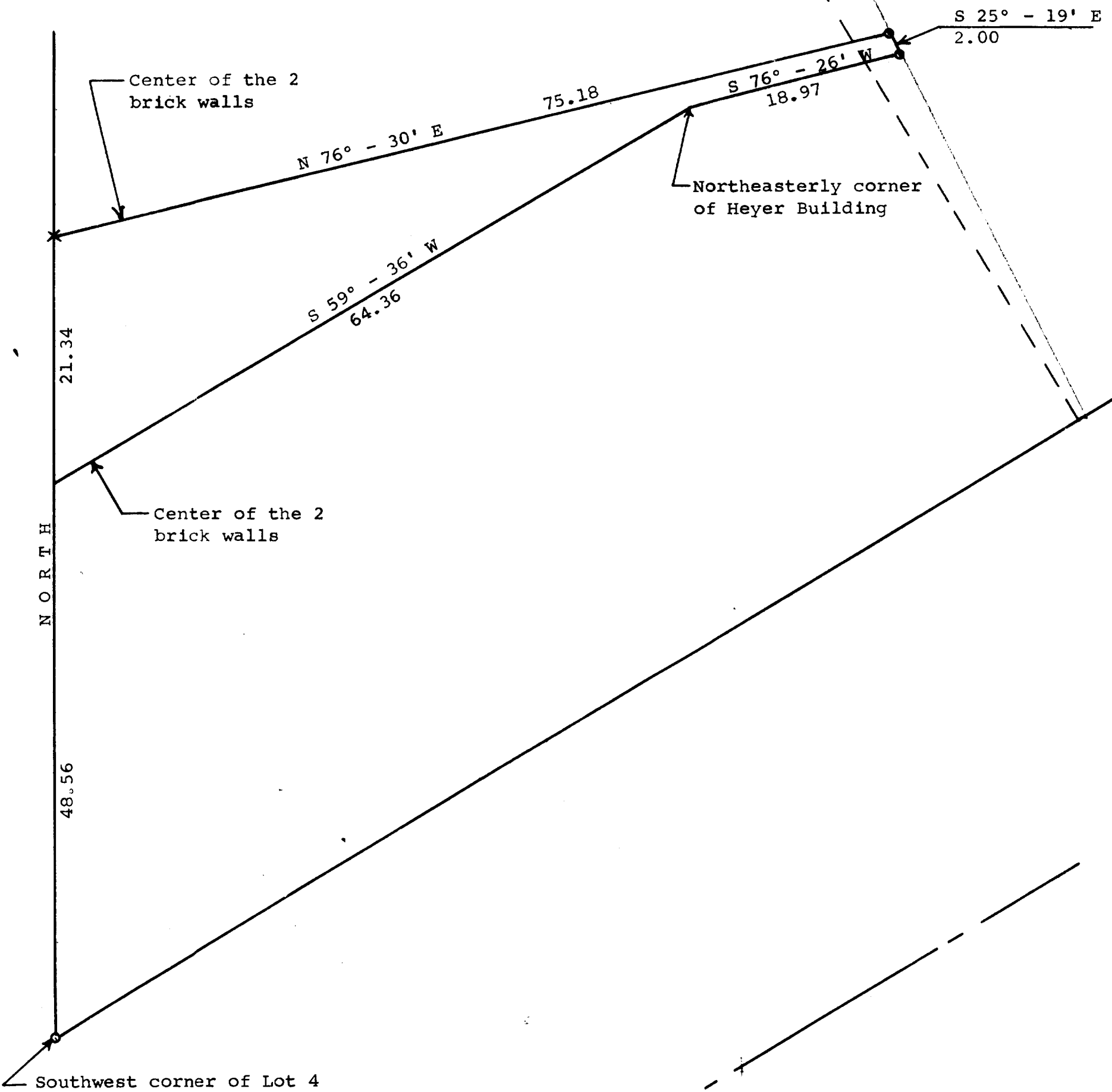

Plat of survey of a parcel of land located in Lots 4 & 5 of
Block 8 of the Original Plat of the Village of Darien, Walworth
County, Wisconsin.
December 5, 1961

George T. Dunham
George T. Dunham, Surveyor